

## MISSION

K.E.T. Consulting's mission is to help individuals to reach their goals by motivating and inspiring them to do their best. Teaching individuals the tools and skills they need to be successful in the workplace. Supporting employers in their hiring needs.

## WHAT WE PROVIDE

We pride ourselves on working closely with employers in all aspects of the hiring process. We walk clients through step by step procedures to obtain and maintain a "perfect job match" within their abilities and capabilities.



## EXPERIENCE

We have over ten years of experiences with business, management, customer service, contracts, community partnerships and educational agencies.

# FOR MORE INFORMATION GO TO OUR WEBSITE

## CONTACT US

**K.E.T. Consulting LLC**

(702) 378-7609

[ketconsultingllc@gmail.com](mailto:ketconsultingllc@gmail.com)

[ketconsulting.org](http://ketconsulting.org)

## K.E.T. CONSULTING

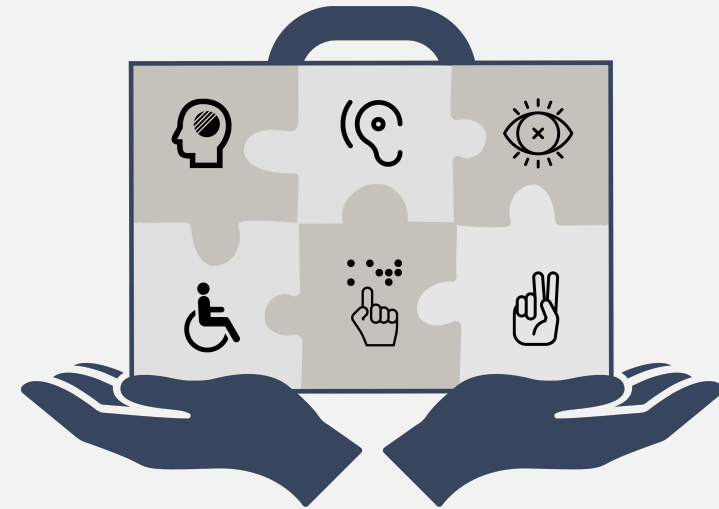

# DISABILITY INCLUSION



Obtain that Perfect Job Match!

# WHAT WE DO

Camps  
CBA Site Development  
CCI & R Instructors  
Developing Support Plans  
Identify Adaption and/or  
Accommodations  
Job Coaching  
Job Development  
Job Readiness  
Job Search Assistance  
PreETS Instructors  
Service Coordinating  
Soft Skills Training  
Tutoring  
Work Relations  
Work Trainings and  
Workshops



## WORK EXPERIENCE PROGRAM

During our Work Experience Program, clients are able to work for you at no cost. We have a vendor who will cover the wages and Workman's Comp. Once client has completed the program. Employers are given the opportunity to hire the individual as a regular employee, but are not obligated to in any way.

## JOB PLACEMENT

We will assist the client in the interview process. Once hired the client will have full support if needed in trainings and job coaching. We can also follow along for 90 days to ensure the client is successful in the job!



**TALK TO US  
TODAY TO  
FIND OUT  
MORE**



## SOME OF OUR SERVICES

Advocacy  
Driver's Education  
Food Handler Training  
Interview Process  
Job Placement  
On the Job Training  
Pre-Employment Training Services  
Resume Development  
TAM Card Assistance  
Work Experience  
And More ...

